

Ophoogbussen Metaal

Deel 2

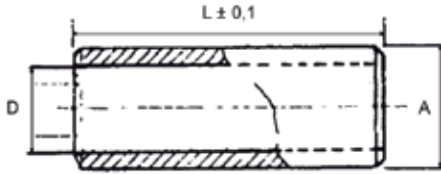

Artikel	DØ	AØ	L (mm)	VPE
MR10 / 5.3 x 03	5,3	10	03	100
MR10 / 5.3 x 05	5,3	10	05	100
MR10 / 5.3 x 06	5,3	10	06	100
MR10 / 5.3 x 08	5,3	10	08	100
MR10 / 5.3 x 10	5,3	10	10	100
MR10 / 5.3 x 12	5,3	10	12	100
MR10 / 5.3 x 15	5,3	10	15	100
MR10 / 5.3 x 18	5,3	10	18	100
MR10 / 5.3 x 20	5,3	10	20	100
MR10 / 5.3 x 25	5,3	10	25	100
MR10 / 5.3 x 30	5,3	10	30	100
MR10 / 5.3 x 35	5,3	10	35	100
MR10 / 5.3 x 40	5,3	10	40	100

Materiaal: TYPE MR
Ophoogbus
Messing vernikkeld

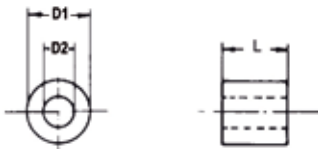

Artikel	D1	D2 (mm)	L (mm)	VPE
V 5	10	07	05	100
V 10	10	07	10	100
V 15	10	07	15	100
V 20	10	07	20	100
V 25	10	07	25	100
V 30	10	07	30	100

Materiaal: TYPE V
Ophoogbus
Verzinkt staal
Elektrolytisch verzinkt